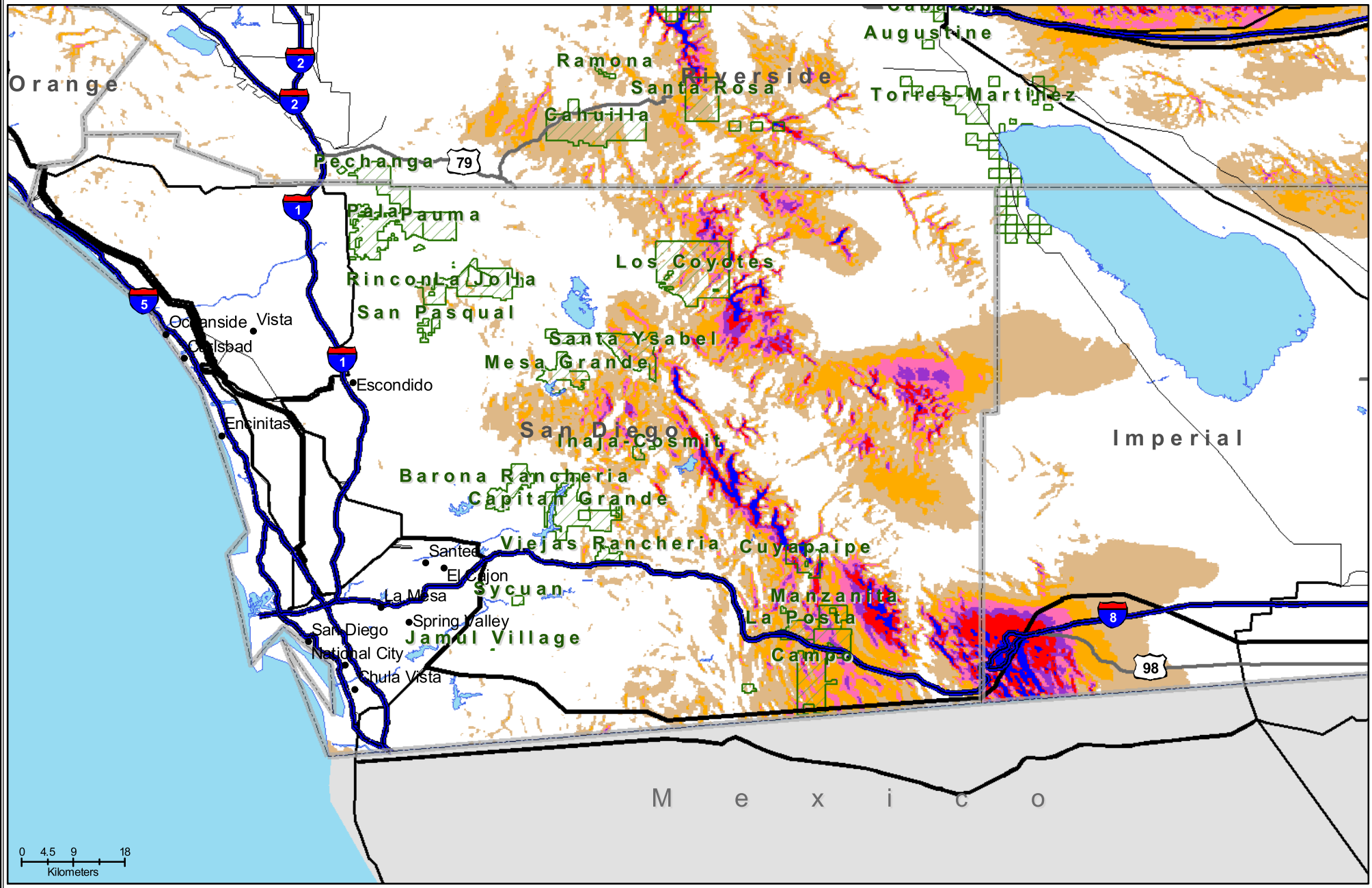

* Source: POWERmap, ©2002 Platts, a Division of the McGraw-Hill Companies